

MANDATORY DISCLOSURES

1. NAME OF INSTITUTION

NOOTAN PHARMACY COLLEGE,
Nr. KAMANA CROSSING,
AMBAJI STATE HIGHWAY, VISNAGAR – 384315
Email: nootanpharmacy@yahoo.co.in
Website: www.nootanpharmacyvisnagar.org

2. NAME AND ADDRESS OF TRUST

NOOTAN SARVE VIDYALAYA KELAVANI MANDAL
SANKALCHAND PATEL VIDYADHAM,
Nr. KAMANA CROSSING,
AMBAJI STATE HIGHWAY, VISNAGAR – 384315

3. NAME AND ADDRESS OF THE PRINCIPAL

Dr. Jayvadan K. Patel
M. Pharm., Ph.D., FICS, PostDoc (USA)
NOOTAN PHARMACY COLLEGE,
Nr. KAMANA CROSSING,
AMBAJI STATE HIGHWAY, VISNAGAR – 384315
M: 9099063132
Email: jayvadan04@gmail.com

4. NAME OF THE AFFILIATING UNIVERSITY

Constituent College of Sankalchand Patel University, Visnagar

5. GOVERNANCE

Members of the Board and their brief background

Sr. No.	Name	Description	Designation
1.	Shri Prakashbhai S. Patel	President	Chairman
2.	Dr. J. R. Patel	Provost	Member
3.	Shri Chandrakantbhai M. Patel	Nominated by the Sponsoring Body	Member
4.	Shri Bharatbhai I. Patel	Nominated by the Sponsoring Body	Member
5.	Shri Mahendrabhai G. Patel	Nominated by the Sponsoring Body	Member
6.	Shri Amrutlal Jivramdas Patel	Nominated by the Sponsoring Body	Member

7.	Dr. J. R. Patel Dean, Faculty of Dental Sciences	Nominated by the Sponsoring Body	Member
8.	Dr. D. J. Shah Director, Technical Courses and Dean, Faculty of Engineering & Technology	Nominated by the Sponsoring Body	Member
9.	Dr. R. M. Patel Dean, Faculty of Commerce	Nominated by the Sponsoring Body	Member
10.	Dr. J. K. Patel Dean, Faculty of Pharmacy	Nominated by the President	Member
11.	Dr. P K Pandey	Registrar (I/C)	Member Secretary

Members of Academic Advisory Body

Sr. No.	Name	Description	Designation
1.	Dr. J. R. Patel	Provost, SPU	Chairman
2.	Dr. M. N. Patel	Provost, Parul University	Member
3.	Dr. Navin Sheth	Vice-Chancellor, GTU	Member
4.	Dr. Bharat Shah	Dean, FMD	Member
5.	Dr. J. R. Patel	Dean, FDS & FN	Member
6.	Dr. D. J. Shah	Dean, FET & FAS	Member
7.	Dr. J. K. Patel	Dean, FP & FPT	Member
8.	Dr. R.M. Patel	Dean, FC	Member
9.	Dr. Kirit Modi	Dean, FCS	Member
10.	Dr. J. K. Sharma	Dean, FMS & FD	Member
11.	Dr. Chirag Patel	Dean, FSH	Member
12.	Dr. Shailesh K. Patel	Principal (I/c), SSPC	Member
13.	Dr. Subhash Khatri	Principal, NCP	Member
14.	Dr. Jayshri Datta	Principal, SBPIBM	Member
15.	Dr. Shiva Subramanian	Principal (I/c), NCN	Member
16.	Ms. Chaitali Patel	Principal (I/c), CJPCCS	Member
17.	Dr. Ujash Shah	Dean, R&D	Member
18.	Dr. Prabhakaran K.	Professor, NMCRC	
19.	Dr. Vilas Patel	Associate Dean, NPDCH	Member
20.	Dr. Thangadurai N.	Associate Director – Research	Member
21.	Dr. P K Pandey	Registrar (I/C), SPU	Member Secretary

ORGANIZATIONAL CHART AND PROCESSES

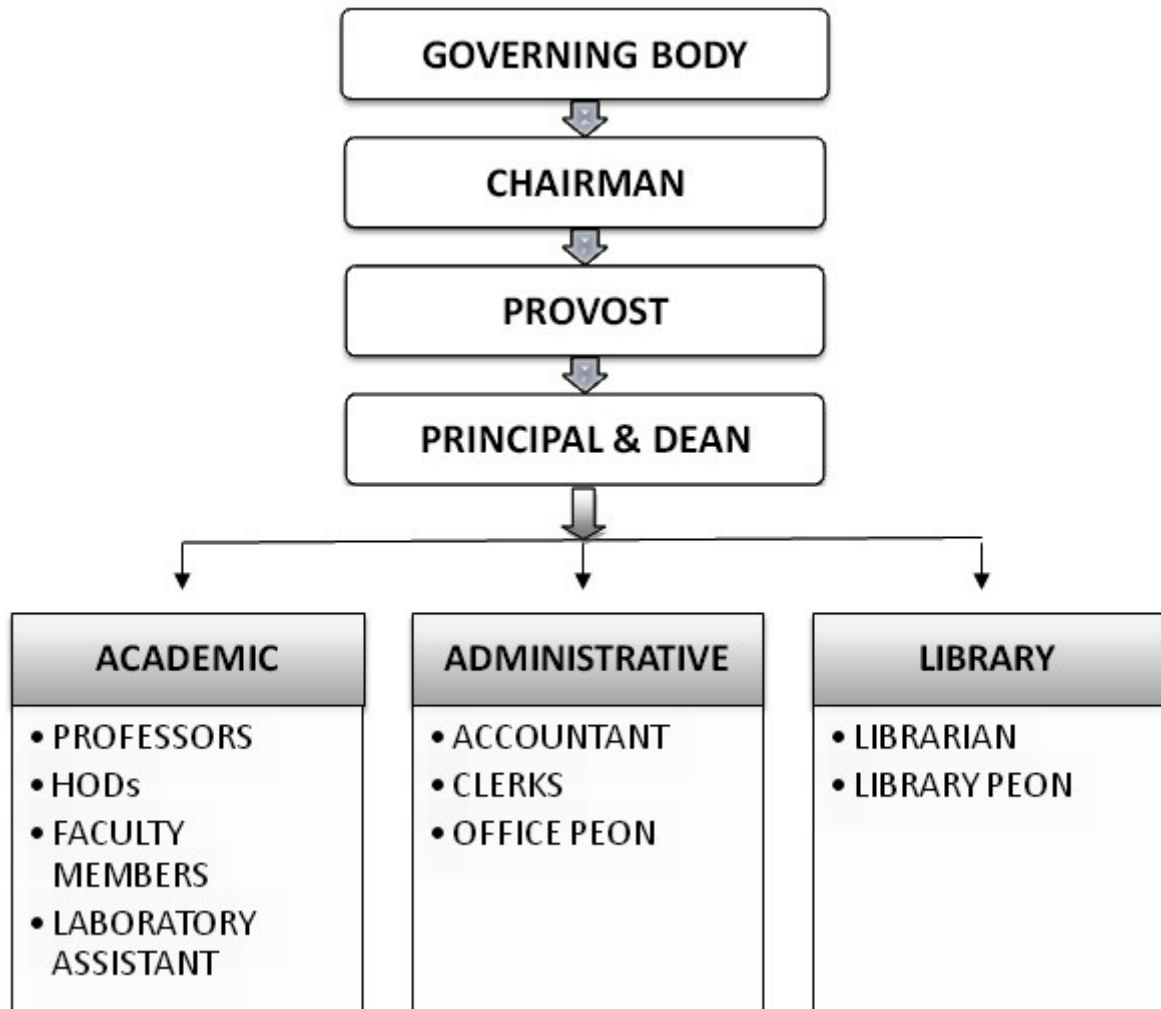

Nature and Extent of involvement of faculty and students in academic affairs/improvements

Faculties are actively involved in:

- ✓ Syllabus designing
- ✓ Academic Calendar Designing
- ✓ Organization of Guest lecturers of renowned personalities on various topics
 - How to prepare for Interview?
 - How to make effective resume?
- ✓ Organization of seminar, symposium, workshop, conferences
- ✓ Arrangement of industrial visit and training for students
- ✓ Government Projects funded by Government bodies like AICTE, GUJCOST
- ✓ Industrial and Consultancy Projects
- ✓ Patent filling
- ✓ Student helpline
- ✓ Student Discipline and Hostel Information Committee
- ✓ Placement Cell
- ✓ Sports Committee
- ✓ GPAT Counseling Committee
- ✓ Co-Educational activity/Learning Resources Committee
- ✓ Alumni Association Cell
- ✓ Women Development Committee
- ✓ Women Entrepreneur activity
- ✓ Co-curricular and Extra-curricular Activity
- ✓ National Service Scheme Program
- ✓ Monitoring of Research Committee
- ✓ Health awareness/Medical Checkup/ Thalasemia Test Committee
- ✓ Anti-ragging committee
- ✓ Internal Complaint Committee(ICC)
- ✓ SC/ ST Committee
- ✓ Institution-Industry Cell
- ✓ Cultural Activity Committee
- ✓ College Activity Publication and news

6. PROGRAMMES

Name of Programme	Number of seats	Duration	Year	Cut off marks/rank of admission during the last three years	Placement Facilities (Opted further study/placed/ total students)	Campus placement in last three years with minimum/maximum salary
B. Pharm.	60	8 Semesters	2017-18	31.25	3/13/16	1.00 Lakh/1.40 Lakh
			2018-19	30.66	13/12/25	1.10 Lakh/1.45 Lakh
			2019-20	24.40	32/29/61	1.25 Lakh/1.55 Lakh
			2020-21	11098 (Closing Rank)	39/18/57	1.5 Lakh/3.00 Lakh
M. Pharm. (Pharmaceutics)	18	4 Semesters	2017-18	>50	0/1/1	3.60 Lakh
			2018-19	-	-	-
			2019-20	>50	0/3/3	1.80 Lakh/3.00 Lakh
			2020-21	>50	-	-
M. Pharm. (Quality Assurance)	24	4 Semesters	2017-18	>50	0/12/12	1.15 Lakh/2.70 Lakh
			2018-19	>50	0/3/3	1.30 Lakh/2.80 Lakh
			2019-20	>50	0/1/1	2.95 Lakh
			2020-21	>50	0/14/14	2.00 Lakh/4.00 Lakh
M. Pharm. (Pharmaceutical technology)	12	4 Semesters	2017-18	>50	-	-
			2018-19	>50	-	-
			2019-20	>50	-	-
			2020-21	>50	-	-

7. FACULTY

Branch wise list faculty members:

Permanent Faculty: 29

Visiting Faculty: 00

Adjunct Faculty: 00

Guest Faculty: 00

Permanent Faculty: Student Ratio: 1:11

Number of faculty employed and left during the last three years: 02:03

8. PROFILE OF PRINCIPAL/FACULTY WITH QUALIFICATIONS, TOTAL EXPERIENCE, AGE AND DURATION OF EMPLOYMENT AT THE INSTITUTE CONCERNED

Refer Website: <http://pharmacy.spu.ac.in>

9. FEES

Details of fee, as approved by State fee Committee, for the Institution.

B. Pharm. : Rs. 71,000/- per annum

M. Pharm : Rs. 1,25,000/- per annum

<https://spu.ac.in/nootan-pharmacy-college/>

Time schedule for payment of fee for the entire programme: Per semester/term

No. of Fee waivers granted with amount and name of students : 00

Number of scholarship offered by the institute, duration and amount :

Number of Students:20

Amount: Rs.469775/-

Book Bank Facility given to 10 % of student who are economically backward

Criteria for fee waivers/scholarship.: Economic status

Estimated cost of Boarding and Lodging in Hostels :

Rs. 18,800/- per annum for boarding and lodging Girls

Rs. 18,800/- per annum for boarding and lodging Boys

10. ADMISSION

Number of seats sanctioned with the year of approval.

B. Pharm.: 60 seats

M. Pharm.(Pharmaceutics): 18 seats

M. Pharm.(Quality Assurance): 24 seats

Number of students admitted under various categories each year in the last three years.

Year	B. Pharm. Admitted/ Total seats	M. Pharm. (Pharmaceutics) Admitted/ Total seats	M. Pharm. (Quality Assurance) Admitted/ Total seats
2018	60/60	3/18	1/24

2019	60/60	0/18	14/24
2020	60/60	17/18	16/24
2021	60/60	14/15	15/15

11. ADMISSION PROCEDURE

Mention the admission test being followed, name and address of the Test Agency and its URL (website).

The admissions are based on 60 % of 12th Standard marks and 40 % of GUJCET/ JEE examination conducted by Gujarat Government

Number of seats allotted to different Test Qualified candidates separately [AIEEE/CET (State conducted test/University tests)/Association conducted test]

All the students have to clear GUJCET/JEE examination for getting in to merit list

12. CRITERIA AND WEIGHTAGES FOR ADMISSION

Describe each criteria with its respective weightages i.e. Admission Test, marks in qualifying examination etc.

Weightage of 12th science marks 60 %

Weightage of GUJCET examination : 40 %

<https://spu.ac.in/nootan-pharmacy-college/>

Mention the minimum level of acceptance, if any.

The student should secure atleast 40% marks in the 12th standard in science subjects

Mention the cut-off levels of percentage & percentile scores of the candidates in the admission test for the last three years.

Not applicable since the state government agencies gives admission

Display marks scored in Test etc. and in aggregate for all candidates who were admitted.

Not applicable

13. LIST OF APPLICANTS

List of candidates whose applications have been received along with percentile/percentage score for each of the qualifying examination in separate categories for open seats.

List of candidates who have applied along with percentage and percentile score for Management quota seats.

Not applicable as admission given by state government

14. RESULTS OF ADMISSION UNDER MANAGEMENT SEATS/VACANT SEATS

Composition of selection team for admission under Management Quota with the brief

profiles of members (This information be made available in the public domain after the admission process is over)

Score of the individual candidates admitted arranged in order of merit. List of candidates who have been offered admission.

Waiting list of the candidates in order of merit to be operative from the last date of joining of the first list candidates.

List of the candidates who joined within the date, vacancy position in each category before operation of waiting list.

Not applicable

15. INFORMATION ON INFRASTRUCTURE AND OTHER RESOURCES AVAILABLE

Visit: <http://pharmacy.spu.ac.in> (Facilities)

16. ENROLMENT AND PLACEMENT DETAILS OF STUDENTS IN THE LAST THREE YEARS

Visit: <http://pharmacy.spu.ac.in> (Placements)

17. LIST OF RESEARCH PROJECTS/CONSULTANCY WORKS

Visit: <http://pharmacy.spu.ac.in> (Research Achievements)

18. NAAC ACCREDITATION STATUS

Under process